

110 E 5th St

Norwich, KS

*\$15,000 under
Co Appraisal!*

*2-car att.,
fenced backyard,
new roof 2023!*

\$75,000

*Small Town
Living!*

Contact Scott (620) 532-4242 to

view this well located, comfortable home!



GENERAL INFORMATION

- Main Square Feet: 1473
- Total Bedrooms: 2
- Baths: 2
- School: USD 331 Norwich
- 2023 Taxes: \$1997.34
- Year Built: 1920 w/ remodels
- Lot Size: 75 X 115

ADDITIONAL INFORMATION

This is a very comfortable 2-bedroom, 2-bathroom home with a 2-car attached garage located in Norwich, KS. Big open dining room with kitchen with newer oak cabinets and center island. Stove, refrigerator, and W&D stay. It is located on the South end of Main Street with nothing but country view to the South. Enjoy the convenience of city water, sewer, Wheatland Electric, Nisley Trash Service, and internet. Everything you need with small town friendliness! The backyard is fenced, the roof is only 1 year old, and there is a newer central heating and air system. Plus, it has vinyl siding and gets great southern exposure. Call today!



(This Information Deemed Correct But Not Guaranteed)

www.kingmanksre.com



Kitchen



Stove, Fridge, W&D stay!



Dining Room



Master Bedroom

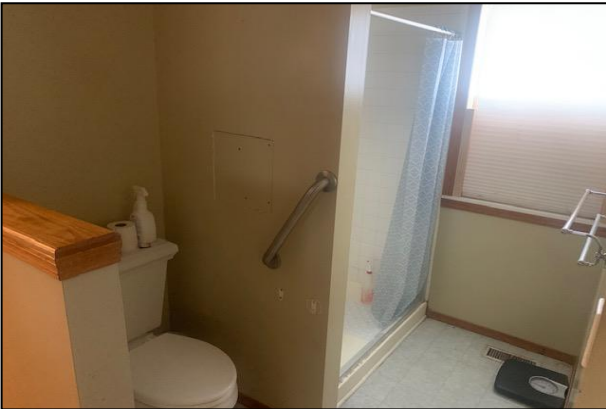

Master Bathroom



Double Vanity & Walk-in Closet



2-Car Garage



2-Car Garage